

CLIENT
 BIHAR MEDICAL SERVICES &
 INFRASTRUCTURE
 CORPORATION LIMITED
 (A GOVT. OF BIHAR
 UNDERTAKING)
 5th Floor, Biscomaun Bhawan
 Gandhi Maidan, Patna 800001

NAME OF PROJECT
 PROPOSED ANMTC AT REFFERAL
 HOSPITAL ISLAMPUR, DISTRICT NALANDA

S.N.	TYPE	OPENINGS	SILL	LINTEL
DOORS				
1.	D	1800 X 2100	-	2100
2.	D1	1000 X 2100	-	2100
3.	D2	900 X 2100	-	2100
4.	D3	750 X 2100	-	2100
WINDOWS				
1.	W1	1800X1200	900	2100
2.	W2	1300X1200	900	2100
3.	W3	1200X1200	900	2100
4.	V	600X600	1500	2100

REV.	DATE	DESCRIPTION

PURPOSE
 ADVANCE COPY/
 EXECUTION DRAWING

DISCIPLINE
 ARCHITECTURE

DRAWING TITLE
 ELEVATIONS

DRAWING NO.
 BMSI/ANM/ARCH/06

SCALE: **DATE:** 09-07-2013

DRAWN BY: **DESIGNED BY:**

ARCHITECT & ENGINEERING CONSULTANT
ENARCH CONSULTANTS (PVT.) LIMITED
 CONSULTING ENGINEERS, PLANNERS & ARCHITECTS
 9/46, SECTOR-63
 Noida-201301 (UP)
 TEL/FAX: 0120-4318964 / 4320182
 EMAIL: enarch@rediffmail.com, guptan@enarch.com
 WEBSITE: <http://www.enarchconsultants.com>

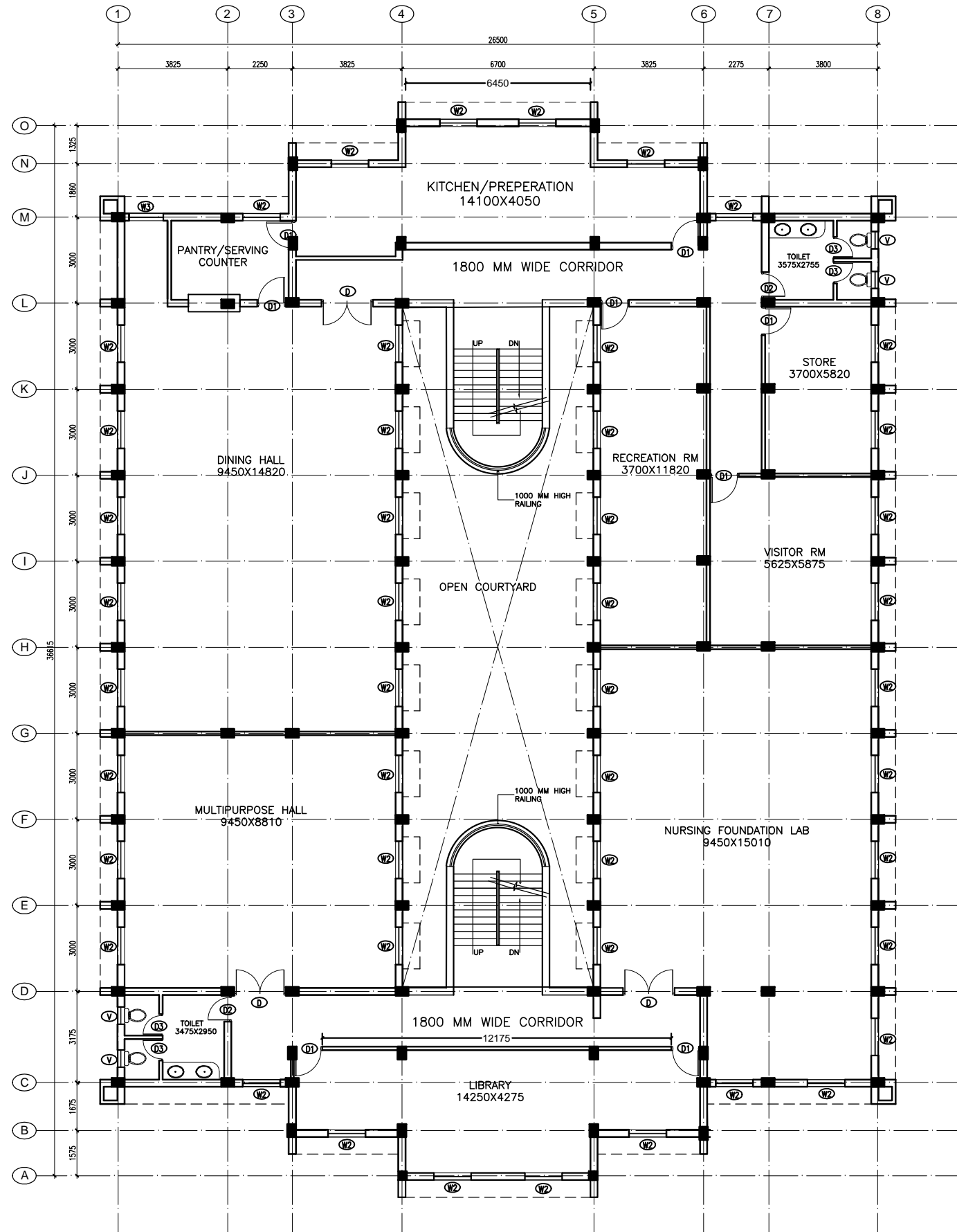

CLIENT
 BIHAR MEDICAL SERVICES &
 INFRASTRUCTURE
 CORPORATION LIMITED
 (A GOVT. OF BIHAR
 UNDERTAKING)
 5th Floor, Bismaun Bhawan
 Gandhi Maidan, Patna 800001

NAME OF PROJECT
 PROPOSED ANMTC AT REFFERAL
 HOSPITAL ISLAMPUR, DISTRICT NALANDA

S.N.	TYPE	OPENINGS	SILL	LINTEL
DOORS				
1.	D	1800 X 2100	-	2100
2.	D1	1000 X 2100	-	2100
3.	D2	900 X 2100	-	2100
4.	D3	750 X 2100	-	2100
WINDOWS				
1.	W1	1800X1200	900	2100
2.	W2	1300X1200	900	2100
3.	W3	1200X1200	900	2100
4.	V	600X600	1500	2100

REV.	DATE	DESCRIPTION

PURPOSE
 ADVANCE COPY/
 EXECUTION DRAWING

DISCIPLINE
 ARCHITECTURE

DRAWING TITLE
 FIRST FLOOR PLAN

DRAWING NO.
 BMSI/ANM/ARCH/03

SCALE: **DATE:** 09-07-2013

DRAWN BY: **DESIGNED BY:**

ARCHITECT & ENGINEERING CONSULTANT
 CONSULTING ENGINEERS, PLANNERS & ARCHITECTS
ENARCH CONSULTANTS (PVT.) LIMITED
 B-46, SECTOR-63
 Noida-201301 (U.P.)
 TELEFAX: 9120-4319564 4202182
 E-MAIL: enarch@rediffmail.com, enarch@rediffmail.com
 WEBSITE: <http://www.enarchconsultants.com>

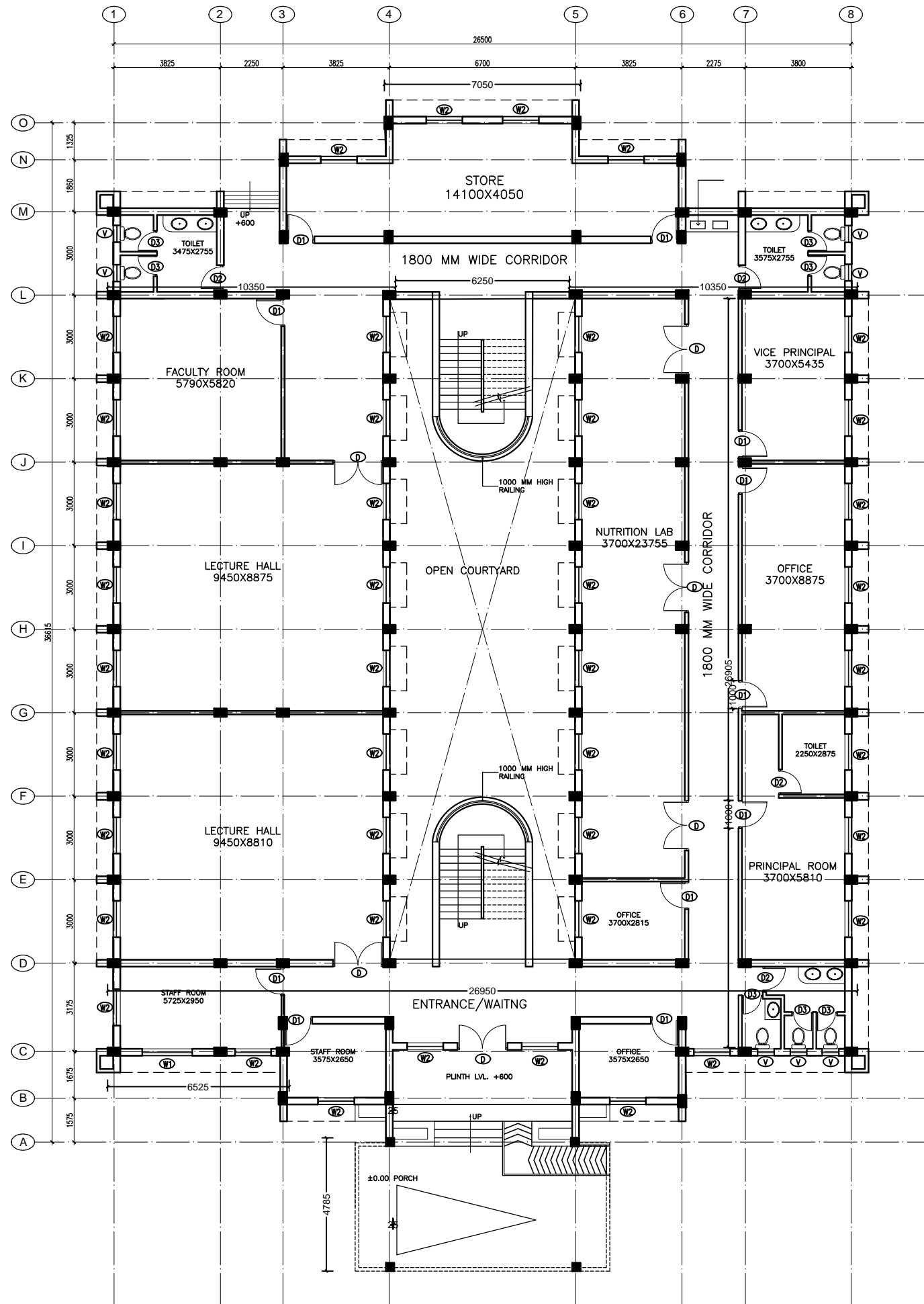

CLIENT
 BIHAR MEDICAL SERVICES &
 INFRASTRUCTURE
 CORPORATION LIMITED
 (A GOVT. OF BIHAR
 UNDERTAKING)
 5th Floor, Bismaun Bhawan
 Gandhi Maidan, Patna 800001

NAME OF PROJECT
 PROPOSED ANMTC AT REFFERAL
 HOSPITAL ISLAMPUR, DISTRICT NALANDA

S.N.	TYPE	OPENINGS	SILL	LINTEL
DOORS				
1.	D	1800 X 2100	-	2100
2.	D1	1000 X 2100	-	2100
3.	D2	900 X 2100	-	2100
4.	D3	750 X 2100	-	2100
WINDOWS				
1.	W1	1800X1200	900	2100
2.	W2	1300X1200	900	2100
3.	W3	1200X1200	900	2100
4.	V	600X600	1500	2100

REV.	DATE	DESCRIPTION

PURPOSE
**ADVANCE COPY/
 EXECUTION DRAWING**

DISCIPLINE
ARCHITECTURE

DRAWING TITLE
GROUND FLOOR PLAN

DRAWING NO.
BMSI/ANM/ARCH/02

SCALE: _____ DATE: 09-07-2013

DRAWN BY: _____ DESIGNED BY: _____

ARCHITECT & ENGINEERING CONSULTANT
ENARCH CONSULTANTS (PVT.) LIMITED
CONSULTING ENGINEERS, PLANNERS & ARCHITECTS
 B-46, SECTOR-63
 NOIDA-201301 (U.P)
 TEL: FAX: 91-520-4318864 4202182
 E-MAIL: enarchnoida@gmail.com, enarchnoida@yahoo.com
 WEBSITE: http://www.enarchnoida.com

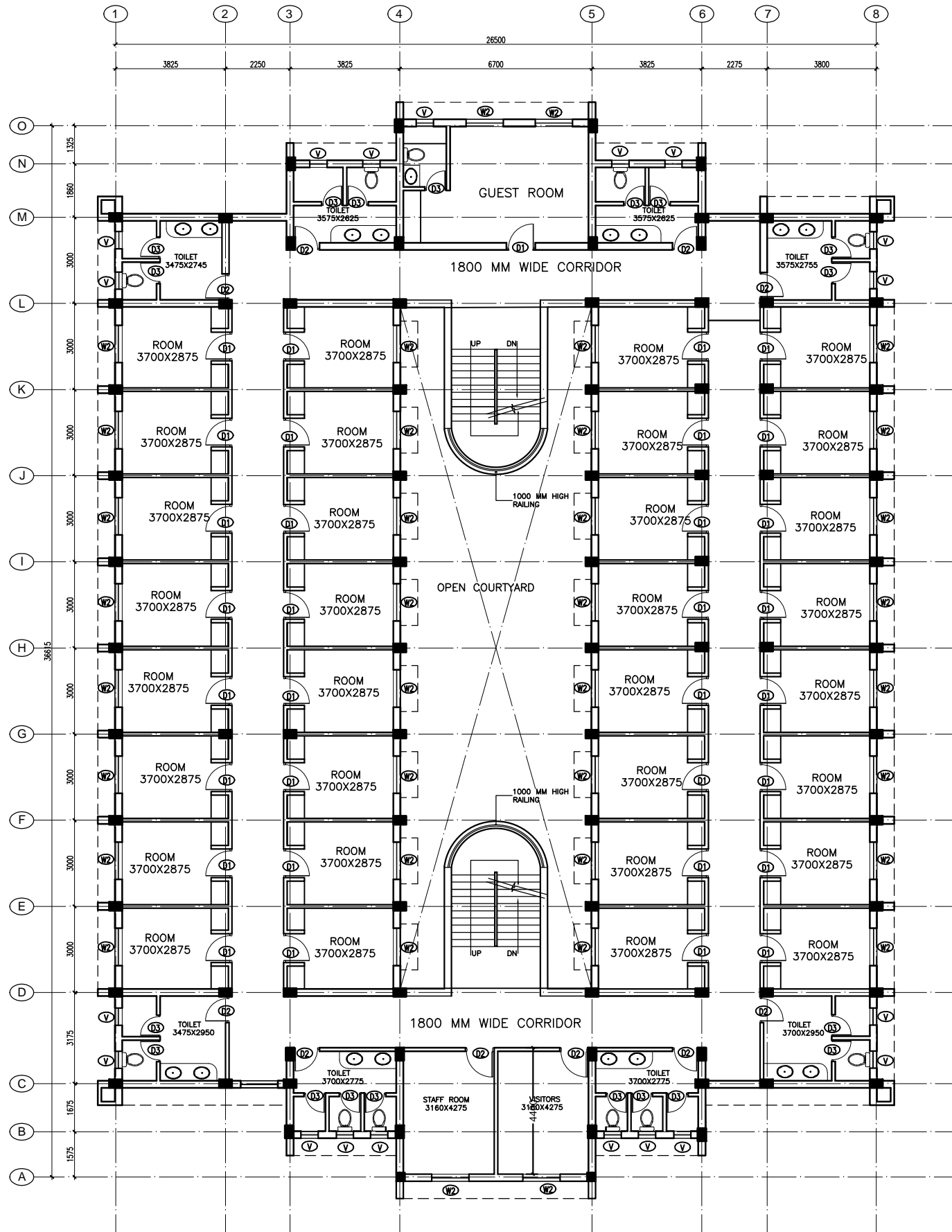

CLIENT
 BIHAR MEDICAL SERVICES &
 INFRASTRUCTURE
 CORPORATION LIMITED
 (A GOVT. OF BIHAR
 UNDERTAKING)
 5th Floor, Bismaun Bhawan
 Gandhi Maidan, Patna 800001

NAME OF PROJECT
 PROPOSED ANMTC AT REFERRAL
 HOSPITAL ISLAMPUR, DISTRICT NALANDA

S.N.	TYPE	OPENINGS	SILL	LINTEL
DOORS				
1.	D	1800 X 2100	-	2100
2.	D1	1000 X 2100	-	2100
3.	D2	900 X 2100	-	2100
4.	D3	750 X 2100	-	2100
WINDOWS				
1.	W1	1800X1200	900	2100
2.	W2	1300X1200	900	2100
3.	W3	1200X1200	900	2100
4.	V	600X600	1500	2100

REV.	DATE	DESCRIPTION

PURPOSE
 ADVANCE COPY/
 EXECUTION DRAWING

DISCIPLINE
 ARCHITECTURE

DRAWING TITLE
 SECOND FLOOR PLAN

DRAWING NO.
 BMSI/ANM/ARCH/04

SCALE: **DATE:** 09-07-2013

DRAWN BY: **DESIGNED BY:**

ARCHITECT & ENGINEERING CONSULTANT :
ENARCH CONSULTANTS (PVT.) LIMITED
 CONSULTING ENGINEERS, PLANNERS & ARCHITECTS
 B-46, SECTOR-03
 Noida-201301 (U.P.)
 TEL: 91-520-4311964, 4202182
 E-MAIL: enarch@rediffmail.com, gauravn@rediffmail.com
 WEBSITE: http://www.enarchconsultants.com